

The Alumnae Link



NASHVILLE KAPPA DELTA ALUMNAE CHAPTER

May 2009

Girl Scouts

On April 5th, 2009 the Nashville Kappa Delta Alumnae Chapter participated in its first Loews Loves Kids Philanthropy Project benefiting patients at the Vanderbilt Children's Hospital.



Kappa Delta alumnae joined several Girl Scout troops at the Loews Vanderbilt Plaza Hotel to make gift bags and get well cards for hospital patients.

The event was used to emphasize the importance of philanthropy and community service.

Due to a generous grant received from the Kappa Delta Foundation, our alumnae chapter was able to donate several items included in the patient gift bags.

For additional information about our Girl Scouts program, please visit our web site @ www.nashvillekdaa.com

Upcoming Events

Thursday, May 7th

Please join us as we celebrate Cinco de Mayo a few days late.

Cozymel's in Cool Springs.

6:00 p.m.—til?

Thursday, June 4th

Rosebuds' Social Event
Mirror Restaurant

2317 12th Ave S

www.eatdrinkreflect.com

June 27th—July 1st

Kappa Delta
National Convention

Walt Disney World
Swan & Dolphin Hotel
in Orlando, FL

Maybe we will win
some awards???

*Do you have
a Facebook profile??*

*If so, please join the
Nashville Kappa Delta
Alumnae Chapter's
Group.*

facebook

**Kappa Delta
is online.**

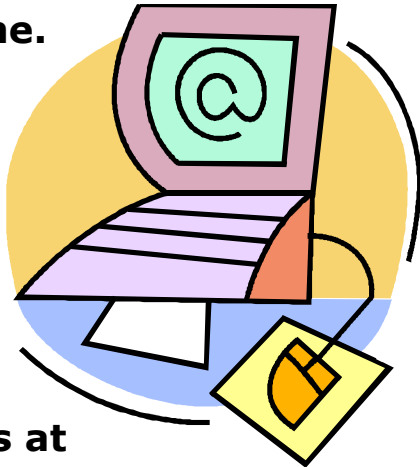

**Visit us at
www.kappadelta.org
www.nashvillekdaa.com**

Greek Woman of the Year

***Congratulations to Jenny Verner for being named our
Greek Woman of the Year.***

***Jenny was a member of the Alpha Upsilon chapter at
Birmingham Southern and serves as our alumnae chapter's
Shamrock chair. She collects all of the
great raffle and silent auction items given
away at our holiday fundraising event.***

***As a result of her efforts, we raised
over \$6,650 for the
Nashville Exchange Club Family Center
and Prevent Child Abuse America
last year.***

***Jenny was honored at the
Spring Panhellenic Luncheon
for her efforts.***



**We would like to thank our dues
paying members for their
ongoing support.**

**If you have not yet paid your dues,
we hope that you will join us as a
member of our
Alumnae Chapter.**

**The dues that we collect fund
our social and charitable events
as well as our local
Kappa Delta collegiate chapters.**

**If your name is not listed,
please consider supporting our
Alumnae Chapter by becoming
a dues paying member.**

**Annual dues are only \$25, and
attendance to our events
is NOT required.**

**For additional information please
visit our web site.**

www.nashvillekdaa.com

2009 Dues Paying Members

Kristan Abernathy

Frances Barton

Tracy Barton

Betsy Bean

Bunny Blackburn

Jessica Blackburn

Amanda Bledsoe

Kari Ann Bonner

Lisa Burchard

Heather Burchfield

Suzanne Burns

Amanda Calhoun

Shelley Cammack

Kerry Carden

Mary Kay Carter

Nicki Case

Jennifer Causey

Misha Cordwell

Kylie Cormier

Jenny Cotton

Beth Csernovicz

Barbara Decker

Keith DeMoss

Jeanine Denney

Dawn Denny

Denise Donald

Christy Echols

Anne Edmonds

Frances Edwards

Amy England

Miranda Elliott

Maribeth Farringer

Lauren Ford

Lisa Fraine

Betty Frazer

Shannon Gleason

Schuyilar Caitlin Goad

Kathleen Goodman

Kathie Gorham

Jennifer Gremillion

Christi Griffin

Amy Groomes

Sissie Harper

Shannon Helfenberger

Meredith Hollomon

Susan Horn

Shirley Horowitz

Karen Jarratt

Susan Jones

Fran Kirkpatrick

Hilary Konrad

Allyson Locke

Megan McDaniel

Trish Mathias

Angela Maxwell

Stacey Meadows

Allison Musso

Suzanne Nelson

Laura Niewold

Cynthia Palmer

Lily Palmer

Rachel Raker

Shantez Riley

Jennifer Saujon

Anne Saint

Betsy Schaffer

Katherine Schull

Ellie Shefi

Lynne Shores

Lacie Simonton

Kathy Ellen Simpson

Lyrad Smallwood

Ellen Smith

Lisa Staggs

Mary Stinson

Cathy Thomas

Cindy Thompson

Jenny Verner

Lyn Walker

Marion Warfield

Rebecca Wilson

Laura Youmans

**Membership dues
may be paid
through the
Donate Online
section of our
web site.**

www.nashvillekdaa.com

**A printable
version of our
membership
application
is available
online as well.**